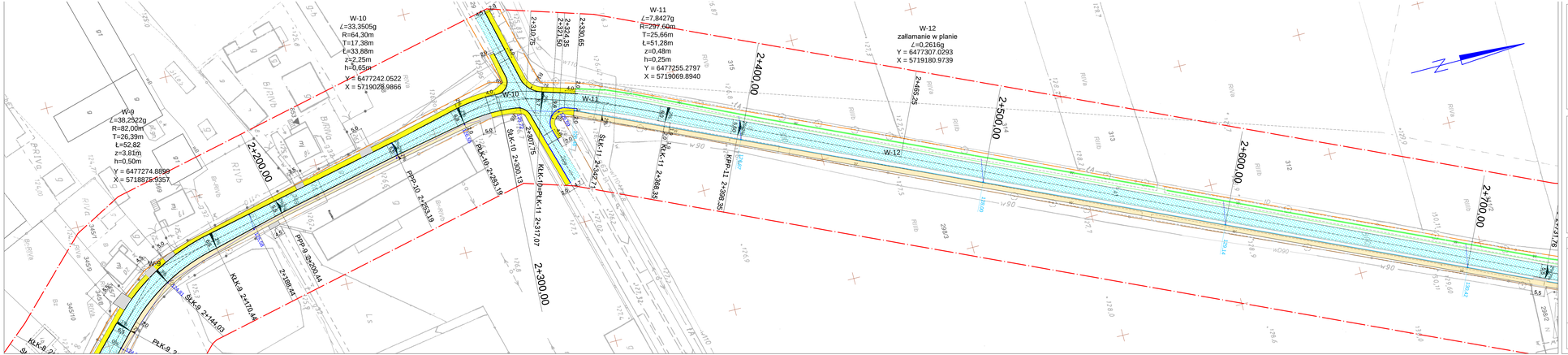
W-10
∠=33.3505g
R=64,30m
T=17,38m
Ł=33,88m
z=2,25m
h=0,65m
Y = 6477242.0522
X = 5719028.9866
W-11
∠=7,8427g
R=297,60m
T=25,66m
Ł=51,28m
z=0,48m
h=0,25m
Y = 6477255.2797
X = 5719069.8940
W-12
zaŁamanie w planie
∠=0,2616g
Y = 6477307.0293
X = 5719180.9739
W-9
∠=38.2522g
R=82,00m
T=26,39m
Ł=52,82
z=3,81m
h=0,50m
Y = 6477274.8899
X = 5718875.9357
2+200,00
2+300,00
2+400,00
2+500,00
2+600,00
2+700,00
W-9
W-10
W-11
W-12
PLK-10 2+283,19
PKP-10 2+253,19
KLK-10 2+300,13
SLK-10 2+297,75
KLK-11 2+386,38
KPP-11 2+356,38
PLK-11 2+317,07
KLK-9 2+270,44
PKP-9 2+240,44
SLK-9 2+144,03
2+288,41
2+310,75
2+324,35
2+321,50
2+330,05
2+465,25
2+583,36
2+583,36
2+678,18
2+677,18
2+677,18
2+677